

Eagle Consumer Association

Through your membership in the Eagle Consumer Association, you will enjoy numerous Health, Purchasing, General Consumer, Travel, and Business-related benefits.



Eagle Consumer Association

The Eagle Consumer Association promotes the common interests of consumers, and provides them discounts on benefits and services through the group purchasing power of the Association.

The Eagle Consumer Association is a non-profit association whose Membership Services Office is located in Chesterfield, Missouri.

Only dues-paying members of the Eagle Consumer Association are eligible for the benefits outlined in this brochure. Contact your Association Representative to apply for membership.

An Exciting World of Savings!

These money-saving benefits and services are yours to enjoy through your membership in the Eagle Consumer Association



EAGLE CONSUMER ASSOCIATION

Benefits Administrator:
National Administration Company, Inc. (NAC)
1819 Clarkson Road
Chesterfield, MO 63017

PRO-0033 (10/22/03)

Eagle Consumer Association

Buying
POWER

Save up to
50%

health care products

entertainment

and
more!

travel

Membership entitles you to these exciting benefits!

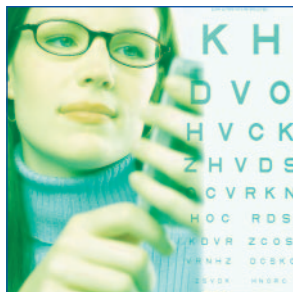

HEALTH & BEAUTY

Health Insurance

Access to quality group major medical healthcare coverage.

Dental Plan

- One of the largest networks with more than 24,000 dental care providers nationwide.
- Save 10% to 50% on preventive and diagnostic services, as well as specialists.

Medical Air Service

Emergency medical transportation within the contiguous U.S., Alaska and Hawaii.

Lens Crafters Vision Club — SAVE 20%!

- 20% discount on purchases.
- 10% discount on eye exams and contact lenses at some outlets.

Vitamin and Nutritional Supplement Discounts — 15% DISCOUNT!

More than 200 products.

The Hearing Service

- Quality hearing aids.
- No-risk 100% satisfaction-guaranteed basis.

Gateway Emergency Medical Info Card

Keeps personal medical profile handy at all times.

PUBLICATIONS & TECHNOLOGY

Customized Websites

Discounts on website development and maintenance.

Internet Access Service

Discounts on unlimited dial-up connection to the Internet.

Long Distance Discount – PowerNet Global

4.9¢ per minute state to state—anytime, anywhere.

File Solutions — 15% OFF!

Step-by-step filing systems for home, business and special needs.

Crisp Publications — UP TO 40% SAVINGS!

Quality educational book or video/book training program.

Discount Magazines — UP TO 85% OFF!

Regular subscription rates on popular titles.

Hewlett-Packard Preferred Pricing

Special pricing on a variety of products.



EQUIPMENT & SERVICES

Lease Now — SAVE UP TO \$500!

- Save 1% off the cost of office equipment financing.
- Get up to \$500 in cash rebates.

Payroll Processing Service

Simplifies payroll processing and prepares payrolls at a lower cost.

Penny Wise — UP TO 35% OFF!

Already discounted brand name office supplies and furniture.

Cord North American Van Lines Moving Discount — 45% OFF!

On interstate, intrastate and local moves.

Floral Service Discount— UP TO 60% OFF!

Save 40-60% over what most retail florists charge.

Accudiet.com

Receive special pricing on the all-in-one interactive toolkit for the personalized diet and exercise program. Receive three months for the price of two—only \$19.98.

HoptheShops.com

Online shopping mall.

National Health Survey

Discount on health and lifestyle assessment services.

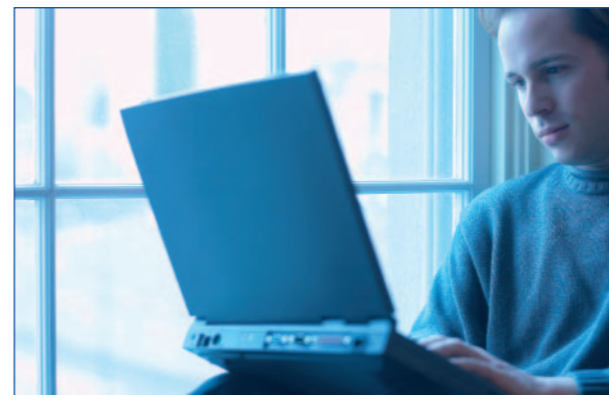

LEISURE & TRAVEL

Alamo, Avis, Hertz and National — SPECIAL DISCOUNTS!

Association Travel Club

- Tour Discounts
- Cruise Discounts

Savers Club Book featuring savings on:

- Hotels, Motels, Condominiums and Bed and Breakfasts
- Movie Theater Tickets
- Theme Park Admissions
- And much more

Application for Membership

I am between the ages of 16 and 64 1/2 and would like to apply for membership in the Eagle Consumer Association.

(Please Print)

Name _____

Address _____

City _____

State _____ Zip _____

Phone _____

Social Security Number _____

I understand that I am applying for membership in the Eagle Consumer Association. Dues are \$10.00 a month, or \$120 annually. By becoming a member of the Eagle Consumer Association, I am entitled to certain benefits made available through the Eagle Consumer Association for its members.

I am also aware that, as a member, I am eligible to apply for group health insurance and that if I qualify for such insurance, I will be issued a certificate of health insurance.

Signature _____

Date _____

Benefits are subject to change at any time without notice. The discounts and consumer opportunities are offered solely as a benefit of the Eagle Consumer Association membership. Neither the Eagle Consumer Association nor the association administrator warrants or guarantees any of the products or services.